



REGO-FIX blueEco – only trust the blue ring!

PRICE – PERFORMANCE

Best price-performance ratio on the market for ER collet based clamping system

PRECISION

Precision ER collet system from the inventor of ER



COMPATIBILITY

Fully compatible with all DIN 6499 / ISO 15488 ER systems, REGO-FIX made or other

CLAMPING FORCE

Higher clamping force thanks to coating of the clamping nut

Exclusively for selected global markets, REGO-FIX introduces an attractive range of ER collet systems guaranteeing outstanding CPI value (cost performance index measured by earned value vs actual cost). Introduced by the inventor of the ER system – Upgrade at best price to premium Toolholding technology with REGO-FIX: Easily identified with the blue Ring on the Nut.

Only trust the blue ring for THE best premium offer in the market!

Basics With our new product line blueEco, REGO-FIX can offer a better price-performance ratio than ever before, without jeopardizing quality and runout values. All holders are compatible with ER collets according to DIN 6499 / ISO 15488 standard and are fine balanced. The coating of the clamping nuts enables a higher clamping force and reduces wear and friction while clamping the tool. Furthermore, thanks to the coated flanks of the nut thread, lifetime is drastically increased compared to blank nuts.

Together with the REGO-FIX original ER collets in Standard (<10µm) or Ultra Precision UP (<5µm) you will get the best system TIR values on the market.

Type	Part no.	D	L	Balanced to
BT 30				
BT 30 / ER 16 x 080 BE	2130.11640	28	80	30,000 rpm
BT 30 / ER 16 x 100 BE	2130.11650	28	100	30,000 rpm
BT 30 / ER 25 x 060 BE	2130.12520	42	60	30,000 rpm
BT 30 / ER 32 x 100 BE	2130.13250	50	100	30,000 rpm

BT 40				
BT 40 / ER 16 x 070 BE	2140.11630	28	70	25,000 rpm
BT 40 / ER 16 x 100 BE	2140.11650	28	100	25,000 rpm
BT 40 / ER 25 x 070 BE	2140.12530	42	70	25,000 rpm
BT 40 / ER 25 x 100 BE	2140.12550	42	100	25,000 rpm
BT 40 / ER 32 x 070 BE	2140.13230	50	70	25,000 rpm
BT 40 / ER 32 x 100 BE	2140.13250	50	100	25,000 rpm

HSK-A 50				
HSK-A 50 / ER 16 x 100 BE	2550.11650	28	100	36,000 rpm
HSK-A 50 / ER 25 x 100 BE	2550.12550	42	100	36,000 rpm

HSK-A 63				
HSK-A 63 / ER 16 x 075 BE	2563.11630	28	75	25,000 rpm
HSK-A 63 / ER 16 x 100 BE	2563.11650	28	100	25,000 rpm
HSK-A 63 / ER 25 x 075 BE	2563.12530	42	75	25,000 rpm
HSK-A 63 / ER 25 x 100 BE	2563.12550	42	100	25,000 rpm
HSK-A 63 / ER 32 x 075 BE	2563.13230	50	75	25,000 rpm
HSK-A 63 / ER 32 x 100 BE	2563.13250	50	100	25,000 rpm

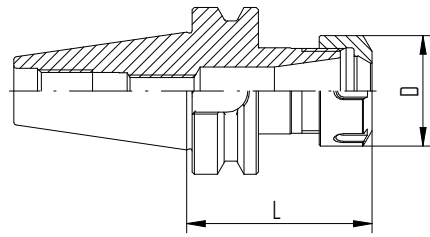

BT / ER (form A+AD)

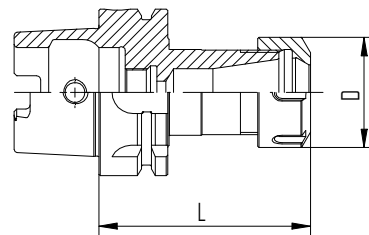

HSK-A/ER

Did you know

When REGO-FIX first introduced the ER System in 1972, it took the machining world by storm. With the DIN 6499 standardization twenty years later, the REGO-FIX ER collet became the industry standard. Today, the ER system is still the most used toolholding system worldwide. Get the Original from the inventor.